

Dr. Christine Kondzela 

The colonization mechanism of pink salmon populations in Glacier Bay, based on genetic data

Dr. AJ Gharrett



Dr. Jodi Pirtle 

Habitat function in Alaska nearshore marine ecosystems

Dr. Ginny Eckert



Dr. Cindy Tribuzio 

Life history, demography and ecology of the spiny dogfish (*Squalus acanthias*) in the Gulf of Alaska

Dr. Gordon Kruse

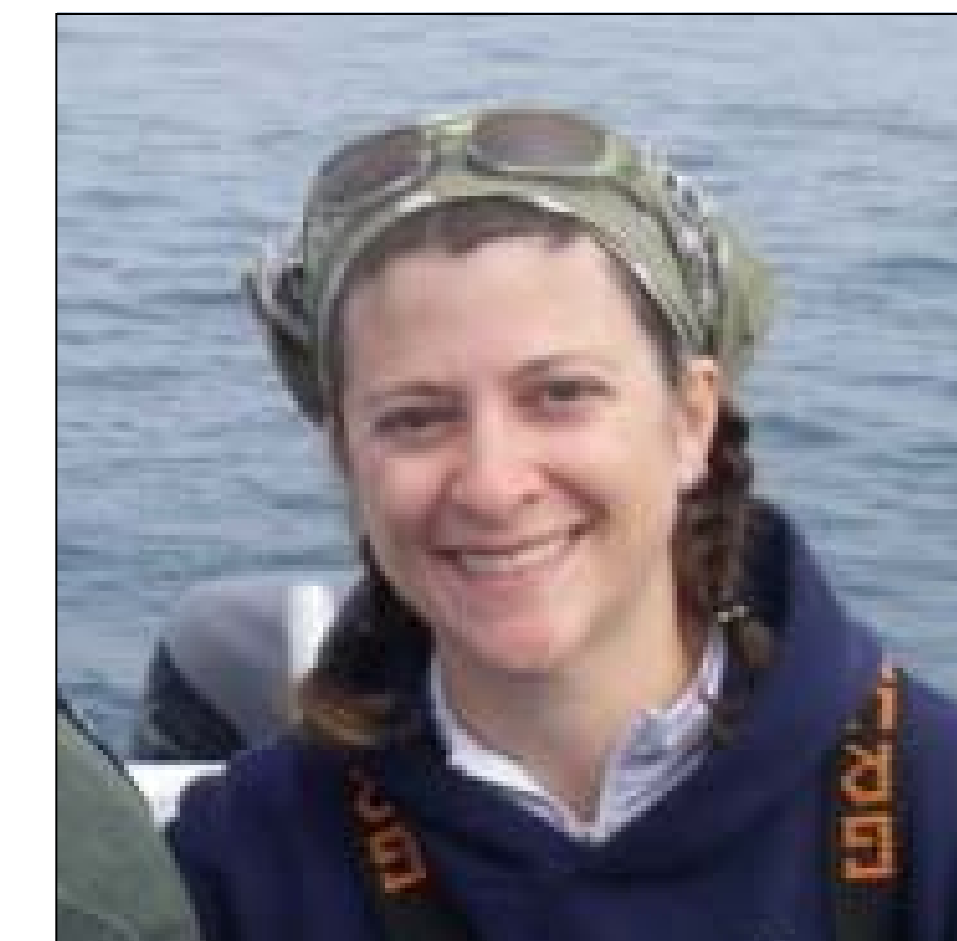

Alexander Andrews III 

Ontogenetic and spatial variation in the trophic position of spiny dogfish (*Squalus acanthias*) in the northeastern Pacific Ocean: an approach using nitrogen and carbon stable isotopes

Dr. Nicola Hillgruber



Patrick Barry 

Examination of gear type efficacy, tagging methodology and population structure for directed fishery of North Pacific giant octopus (*Enteroctopus dofleini*)

Drs. David Tallmon & Sherry Tamone

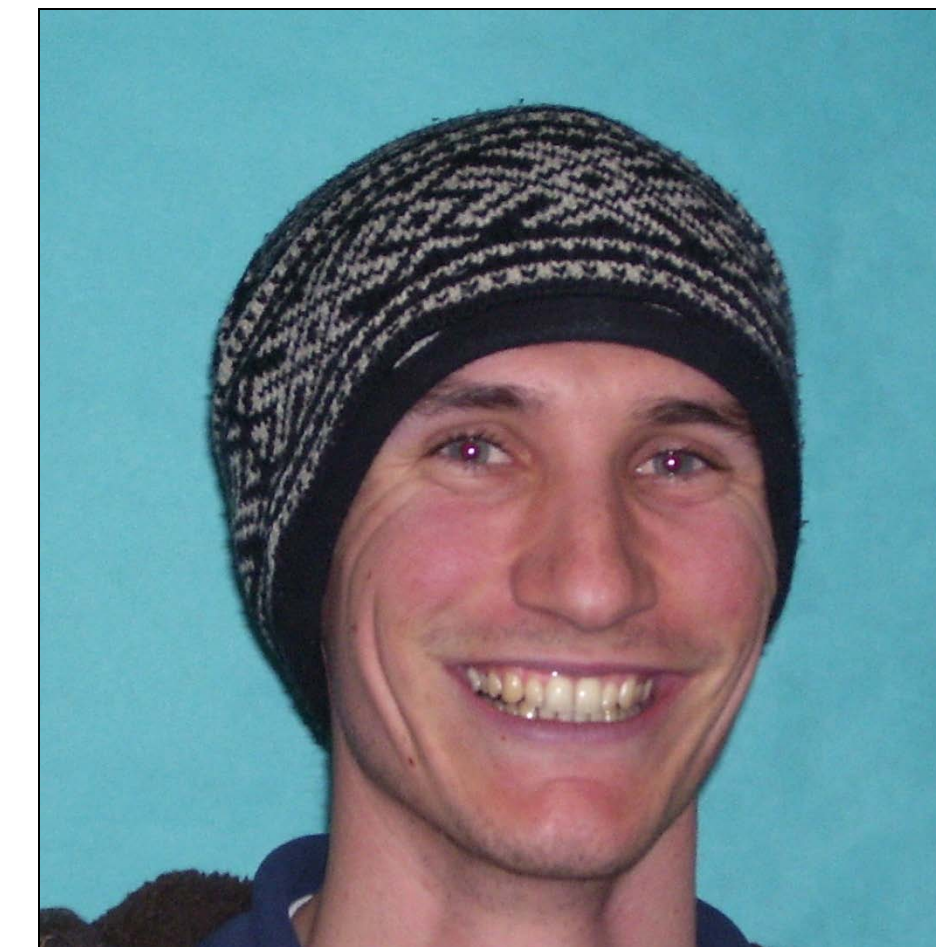

Aaron Dupuis 

Reproductive biology and movement patterns of humpback whitefish and least cisco in the Minto Flats-Chatanika River Complex, Alaska

Dr. Trent Sutton

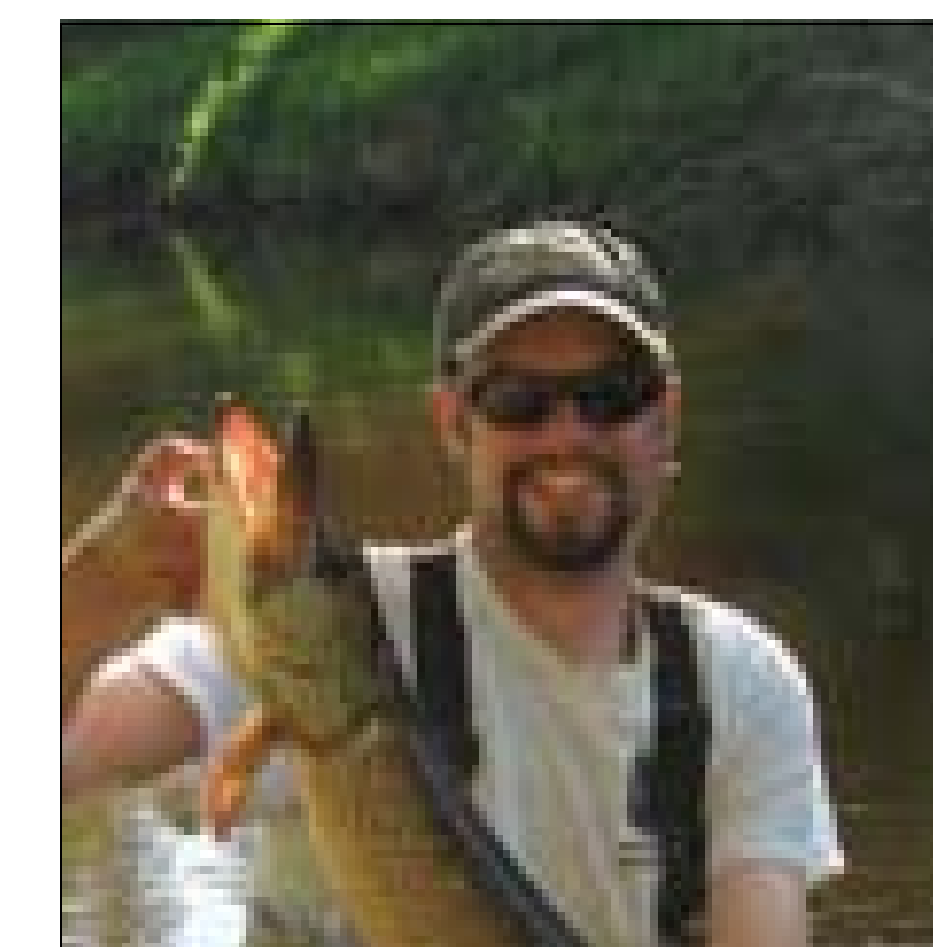

Jesse Echave 

First-generation effects on development time of outcrossing between geographically isolated and seasonally isolated populations of pink salmon (*Oncorhynchus gorbuscha*)

Dr. AJ Gharrett

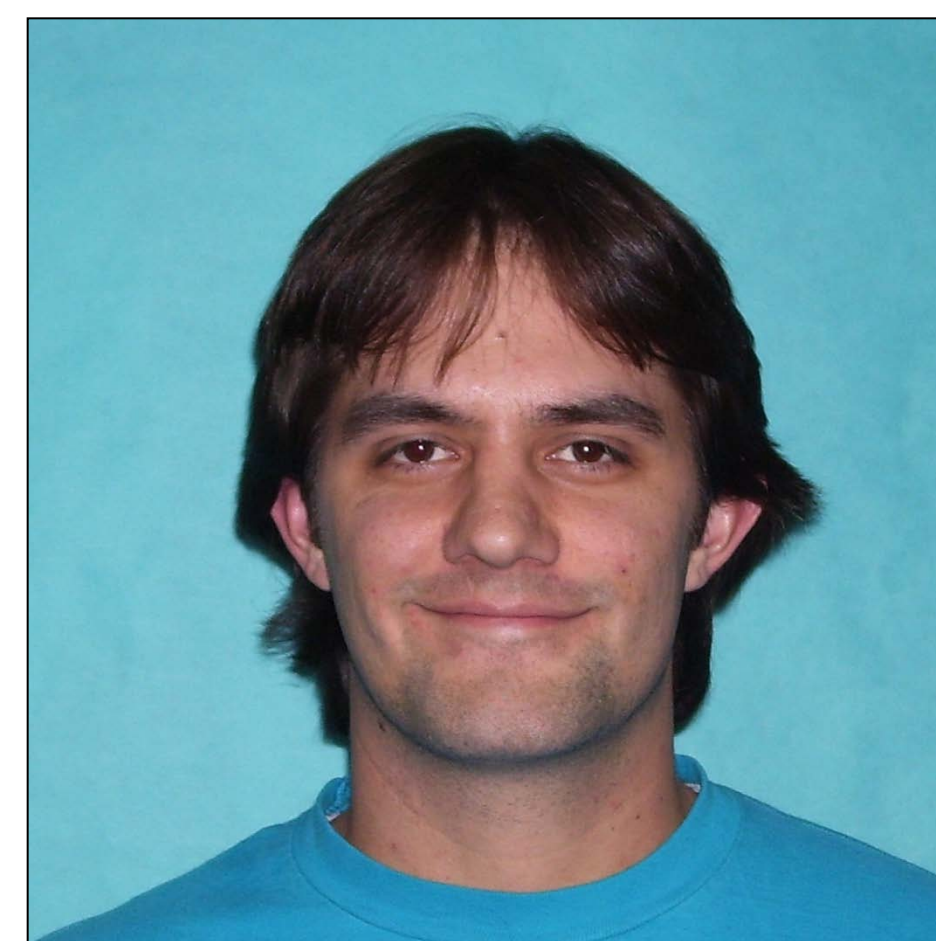

Kelly Mansfield 

The relationship between rainbow trout stocking success and habitat variables in Interior Alaska Lakes

Drs. Amanda Rosenberger & Trent Sutton



Jennifer Marsh 

Ontogenetic considerations in the trophic level of commercial groundfish species in the Gulf of Alaska

Dr. Nicola Hillgruber

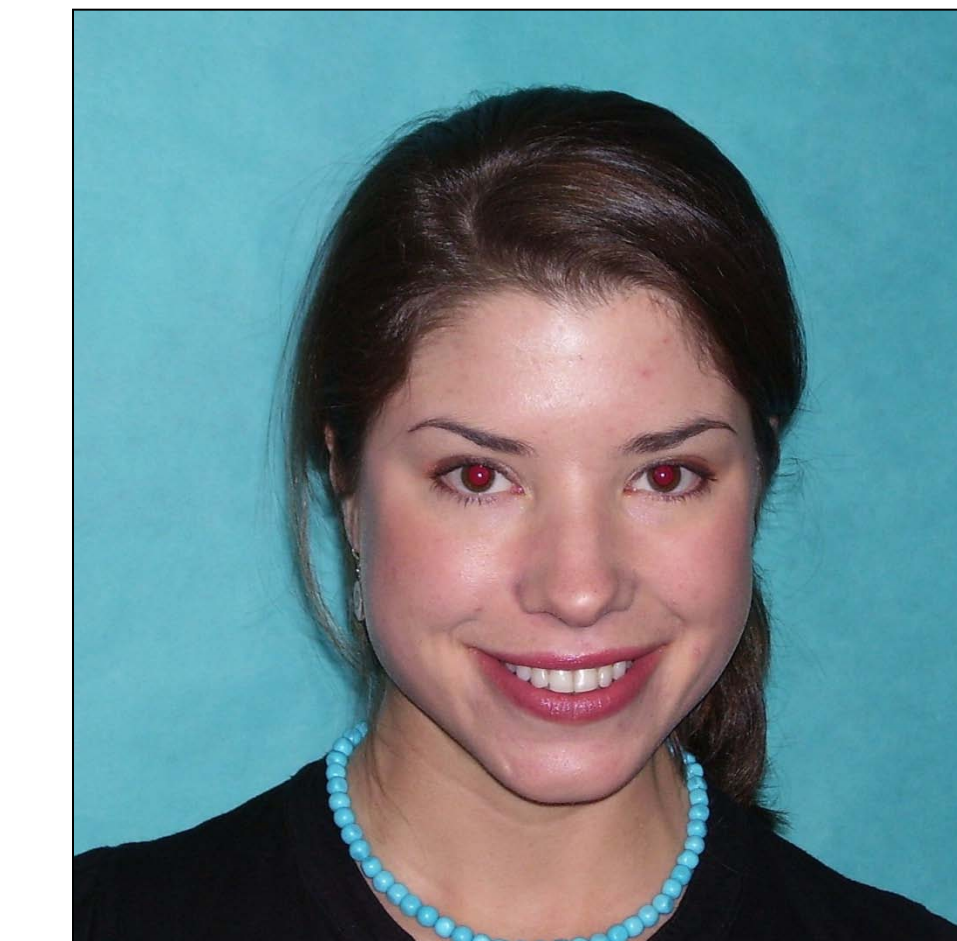

David Runfola 

Combining traditional knowledge and fisheries science in a study of Bering cisco (*Coregonus laurettae*) in the Yukon River Delta, Alaska

Dr. Trent Sutton



Lisa South Wirth 

A remote sensing-GIS based approach to identify and model spawning habitat for fall chum salmon on a sub-arctic, glacially-fed river

Drs. Amanda Rosenberger & Joseph Margraf



Matthew Catterson

Benjamin Gray

Joel Hunt

Casey McConnell

Daniel Vaughn

Kelly Walker