

**Dr. William Bechtol** 

Abundance, recruitment and environmental forcing of Kodiak Red King Crab

Dr. Gordon Kruse



**Dr. Ronald Heintz** 

Effects of adult salmon carcasses on the energy allocation strategies of juvenile salmonids

Dr. Michael Stekoll



**Mr. Michael Garvin** 

Identification and application of molecular markers to chum salmon (*Oncorhynchus keta*) population genetics

Dr. AJ Gharrett

**Ms. Katy Howard** 

Inter-decadal change in sablefish (*Anoplopoma fimbria*) growth and size at maturity in the northeast Pacific Ocean

Dr. Milo Adkison



**Mr. Michael Malick** 

Variable effects of biological and environmental processes on coho salmon marine survival in Southeast Alaska

Dr. Milo Adkison



**Mr. Sean Rooney** 

Habitat analysis of major fishing grounds on the continental shelf off Kodiak, Alaska

Drs. Brenda Norcross & Jennifer Reynolds

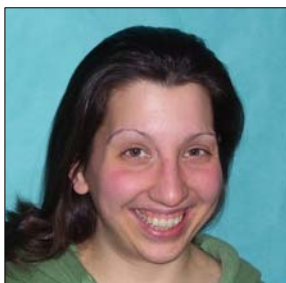

**Ms. Erin Steiner** 

Balancing biological sustainability with the economic needs of Alaska's sockeye salmon fisheries

Dr. Keith Criddle

**Ms. Theresa Tanner** 

Geomorphology and inconnu spawning site selection: an approach using GIS and remote sensing

Dr. Joseph Margraf

