UAF School of Fisheries and Ocean Sciences
Fairbanks Office
Organizational Structure

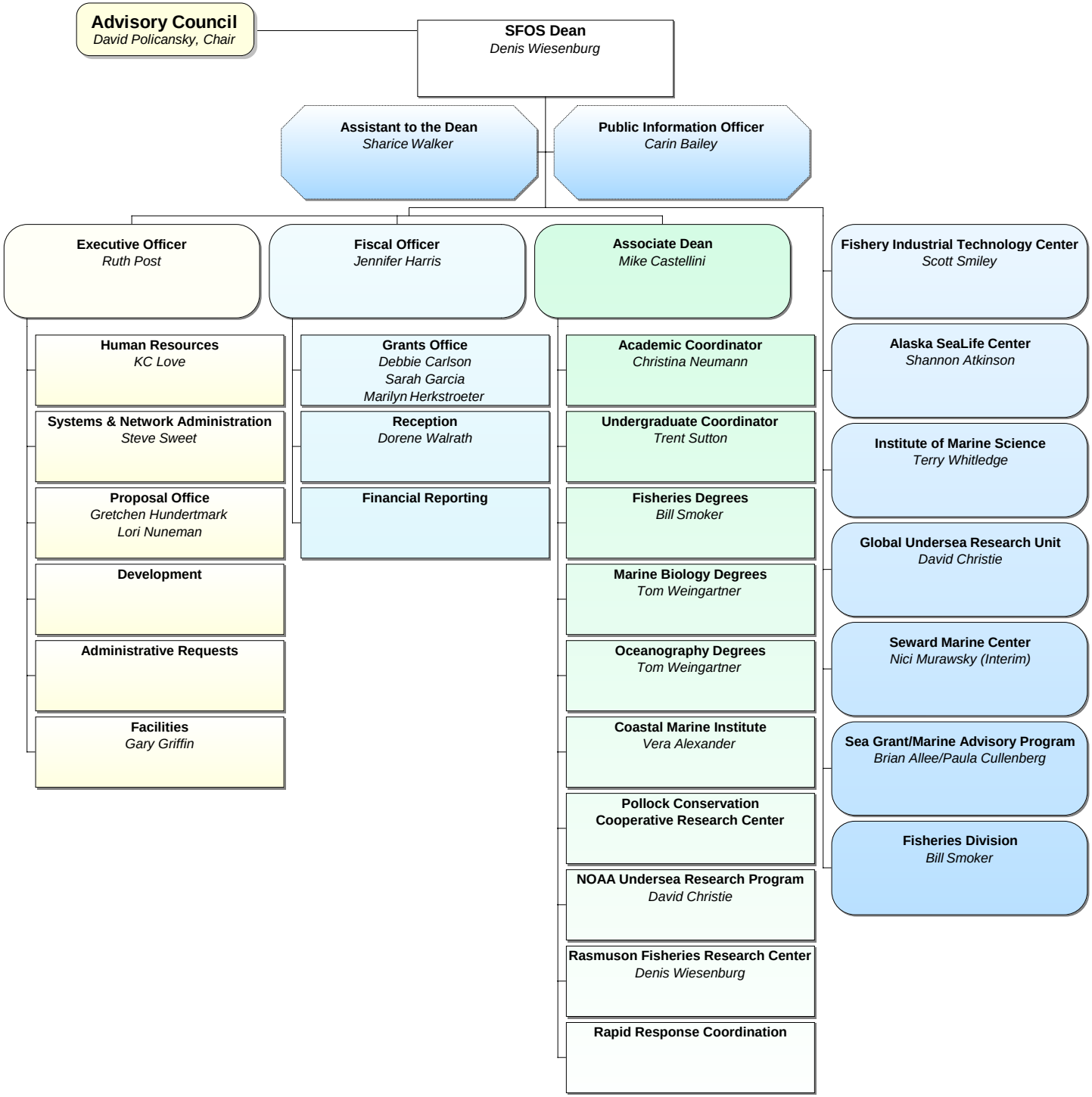

Modified November 28, 2006
UAF is an AA/EO employer and educational institution.